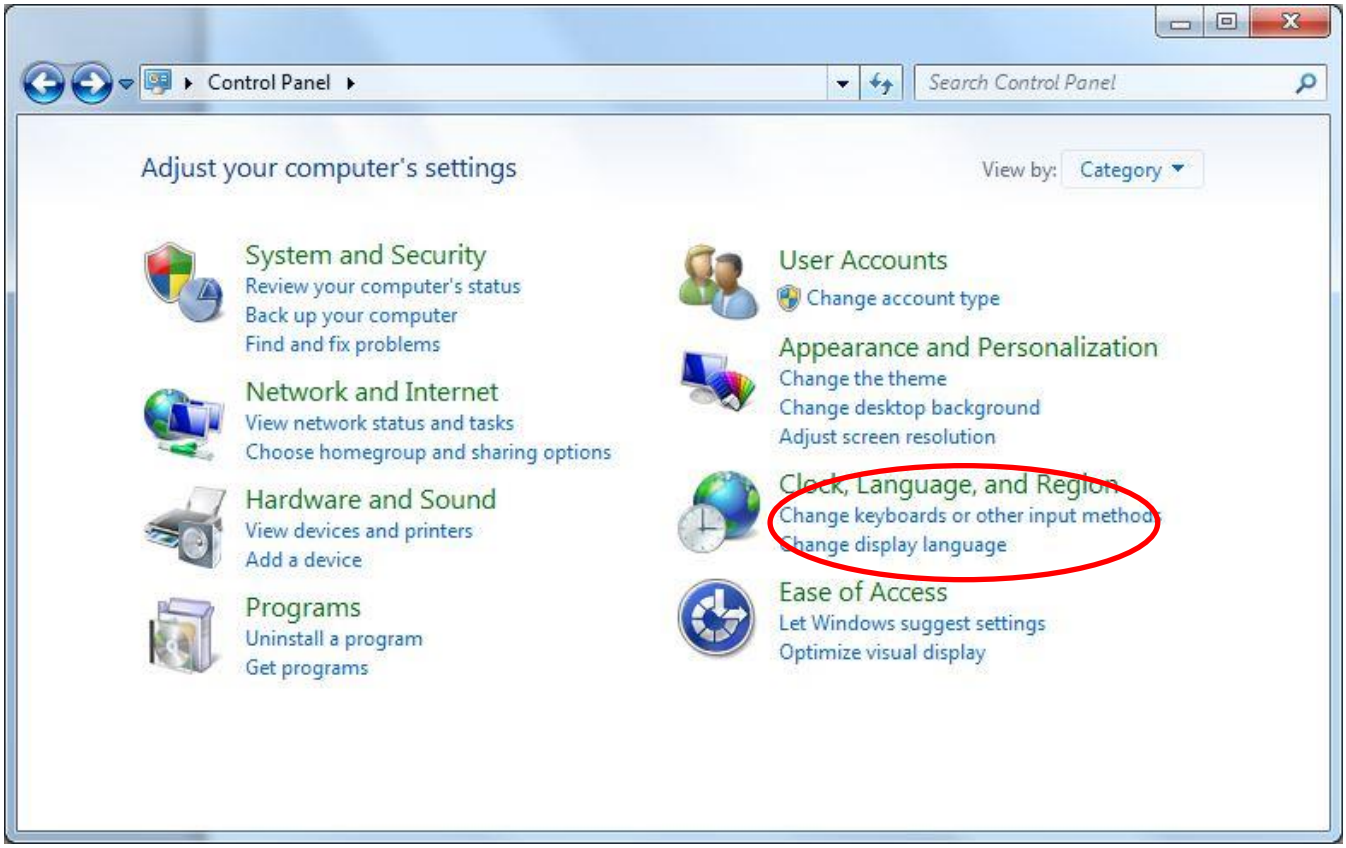
Control Panel
Search Control Panel
Adjust your computer's settings
View by: Category
System and Security
Review your computer's status
Back up your computer
Find and fix problems
Network and Internet
View network status and tasks
Choose homegroup and sharing options
Hardware and Sound
View devices and printers
Add a device
Programs
Uninstall a program
Get programs
User Accounts
Change account type
Appearance and Personalization
Change the theme
Change desktop background
Adjust screen resolution
Clock, Language, and Region
Change keyboards or other input methods
Change display language
Ease of Access
Let Windows suggest settings
Optimize visual display

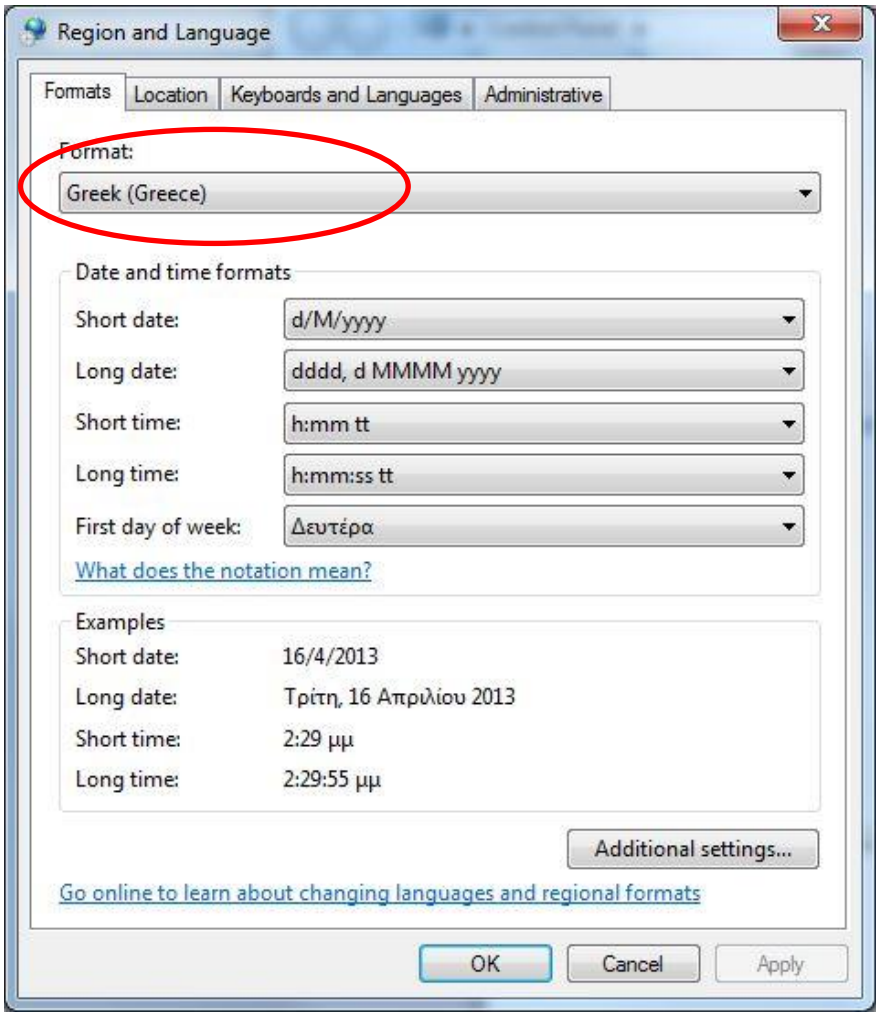
Region and Language
Formats
Location
Keyboards and Languages
Administrative
Format:
Greek (Greece)
Date and time formats
Short date: d/M/yyyy
Long date: dddd, d MMMM yyyy
Short time: h:mm tt
Long time: h:mm:ss tt
First day of week: Δευτέρα
What does the notation mean?
Examples
Short date: 16/4/2013
Long date: Τρίτη, 16 Απριλίου 2013
Short time: 2:29 μμ
Long time: 2:29:55 μμ
Additional settings...
Go online to learn about changing languages and regional formats
OK
Cancel
Apply

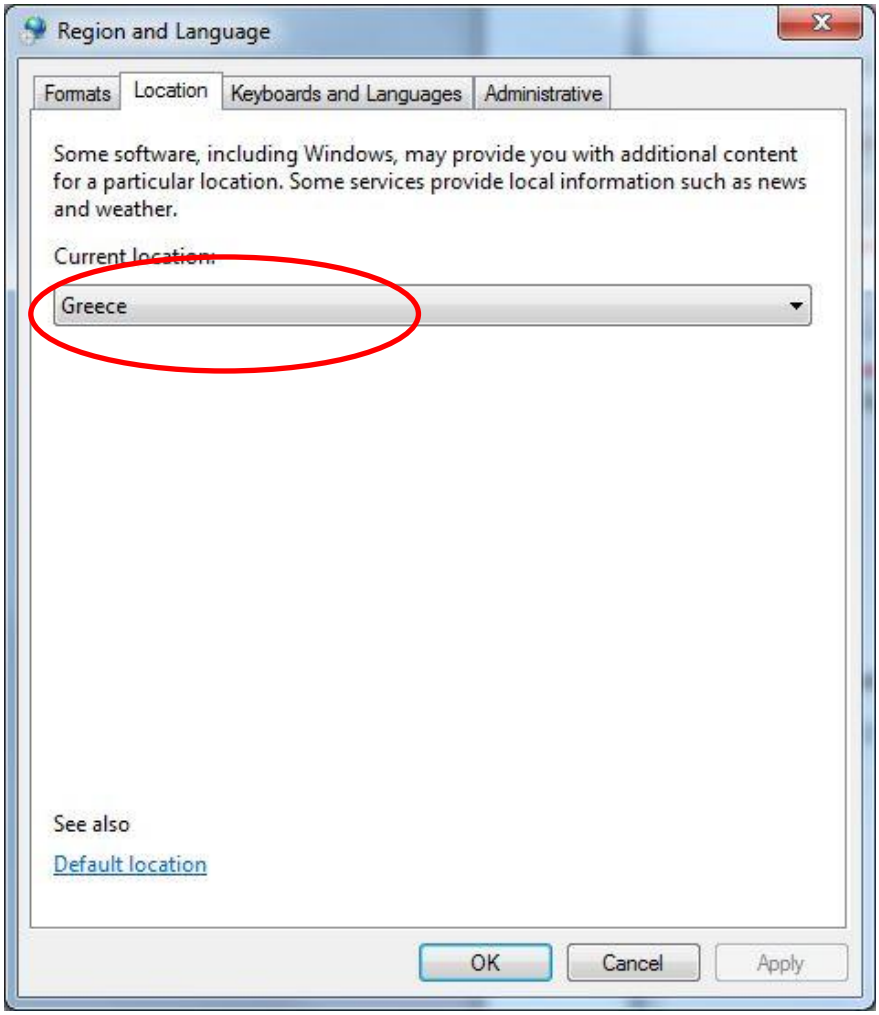
Region and Language
Formats
Location
Keyboards and Languages
Administrative
Some software, including Windows, may provide you with additional content for a particular location. Some services provide local information such as news and weather.
Current location:
Greece
See also
Default location
OK
Cancel
Apply

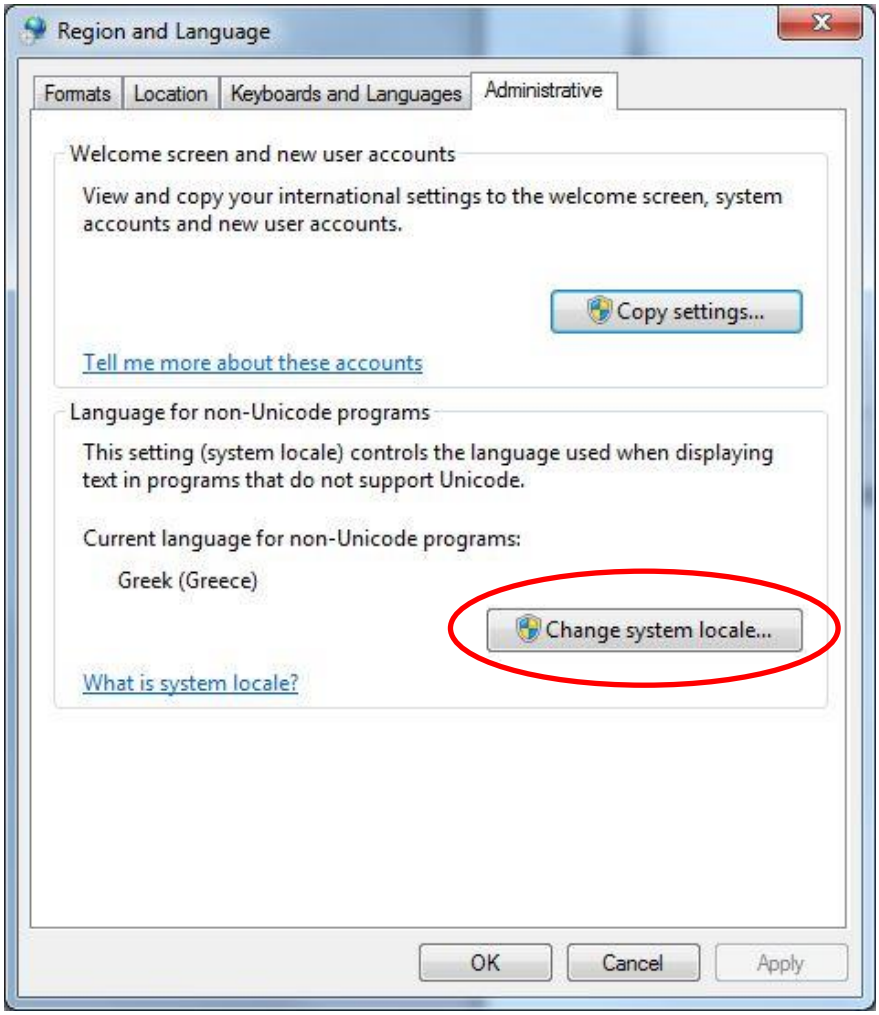
Region and Language
Formats
Location
Keyboards and Languages
Administrative
Welcome screen and new user accounts
View and copy your international settings to the welcome screen, system accounts and new user accounts.
Copy settings...
Tell me more about these accounts
Language for non-Unicode programs
This setting (system locale) controls the language used when displaying text in programs that do not support Unicode.
Current language for non-Unicode programs:
Greek (Greece)
Change system locale...
What is system locale?
OK
Cancel
Apply

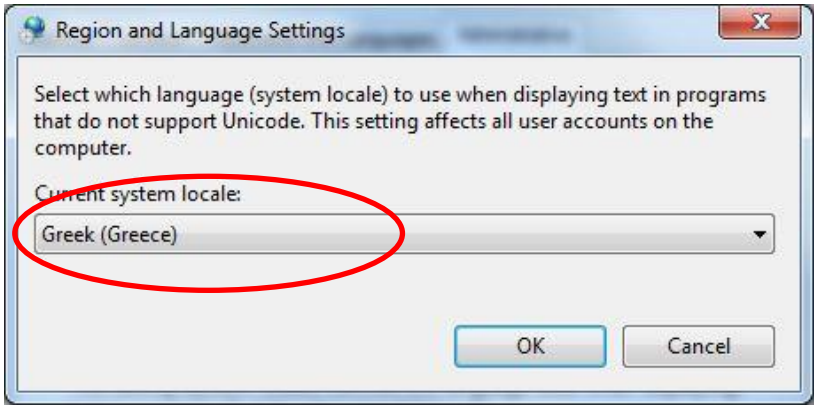
Region and Language Settings
Select which language (system locale) to use when displaying text in programs that do not support Unicode. This setting affects all user accounts on the computer.
Current system locale:
Greek (Greece)
OK
Cancel